CITY OF HESPERIA

PUBLIC SAFETY ADVISORY COMMITTEE

NOVEMBER 16, 2016 SPECIAL MEETING NOTICE AND AGENDA

CALL TO ORDER 6:00 p.m.

A. Roll Call:
- Chair Thatte
- Vice Chair - vacant
- Member Holland
- Member Roberts
- Member Webb

B. Invocation by to be determined at meeting

C. Pledge of Allegiance to the Flag

PUBLIC COMMENTS

Please complete a "Comment Card" and give it to the Recording Secretary. Comments are limited to three (3) minutes per individual.

Under the provisions of the Brown Act, Members are prohibited from taking action on oral requests. However, Members may respond briefly or refer the communication to staff.

ITEMS FOR CONSIDERATION

1. Consideratin of Hazard Mitigation Plan Revision

   Recommended Action:

   It is recommended that the Public Safety Advisory Committee provide input on Mitigation Programs, Strategies, Preparedness Goals and Priorities found in sections 5.4 through 6.5 in the Hazard Mitigation Plan distributed at the October meeting and last updated and adopted by the City in April of 2012.

   Staff Person: Rachel Molina, Assistant to the City Manager

2. Consideration of Traffic Safety Measures

   Recommended Action:

   It is recommended that the Public Safety Advisory Committee make recommendations for the implementation of traffic safety measures on Ranchero Road near 11th Avenue and on Hesperia Road at Lime Street.

   Staff Person: Mike Blay, Director of Development Services

ADJOURNMENT

I, Melinda Sayre, City Clerk of the City of Hesperia, California do hereby certify that I caused to be posted the foregoing agenda on Wednesday, November 9, 2016 at 4:00 p.m. pursuant to California Government Code §54954.2.

Melinda Sayre, City Clerk

NOTE: In compliance with the Americans with Disability Act, if you need special assistance to participate in this meeting, please contact the City Clerk's Office at (760) 947-1007 or (760) 947-1056. Notification 48 hours prior to the meeting will enable the City to make reasonable arrangements to ensure accessibility.

City of Hesperia

STAFF REPORT

DATE: Wednesday, November 16, 2016

TO: Chair and Committee Members, Public Safety Advisory Committee

FROM: Rachel Molina, Assistant to the City Manager

SUBJECT: Consideratin of Hazard Mitigation Plan Revision

RECOMMENDED ACTION

It is recommended that the Public Safety Advisory Committee provide input on Mitigation Programs, Strategies, Preparedness Goals and Priorities found in sections 5.4 through 6.5 in the Hazard Mitigation Plan distributed at the October meeting and last updated and adopted in April of 2012.

ATTACHMENT(S)

1. City of Hesperia Hazard Mitigation Plan (On file in the City Clerk's Office)

City of Hesperia

STAFF REPORT

DATE: November 16, 2016

TO: Chair and Committee Members
Public Safety Advisory Committee

FROM: Michael Blay, Director of Development Services

SUBJECT: Consideration of Traffic Safety Measures

RECOMMENDED ACTION:

It is recommended that the Public Safety Advisory Committee make recommendations for the implementation of traffic safety measures on Ranchero Road near 11th Avenue and on Hesperia Road at Lime Street.

BACKGROUND:

On October 4, 2016 a petition to examine traffic safety measures, authored by staff and parents of Just-4-Kids Preschool, was brought forward by the Mayor and City Council with a direction that Staff investigtate the traffic conditions in front of 15420 Ranchero Rd. Accompanying that directive was a second request by Council to investigate the traffic safety conditions at the intersection of Hesperia Road and Lime Street. Both areas have experienced traffic collisions and drivers making evasive maneuvers to avoid collisions.

ISSUES/ANALYSIS:

Staff examined the existing conditions in front of 15420 Ranchero Road and found that the increased traffic on Ranchero Road, as a result of the new underpass and interchange, had created a potentially dangerous condition for eastbound drivers attempting to make a left turn into the driveway of the location. Operating as a properly licensed preschool, the location is subject to a significant number of vehicles pulling into and out of the driveway. Currently, drivers may make a left turn into the location however there is no turn lane to allow the drivers to safely wait for a break in traffic before making the turn. Sufficient area exists to install a two-way left turn lane in the middle of Ranchero Road to service both the preschool and westbound drivers turning left onto Via Antiqua Street south of Ranchero Road. It is recommended that the two-way left turn lane be installed at the location.

The second area of concern is the southernmost portion of Hesperia Road where it turns into Lime Street by way of a sharp right hand turn. There have been instances of southbound drivers failing to negotiate the sharp turn and crashing into the wall of a private residence located at 16389 Lime Street. The homeowner has consistently replaced the wall with sturdier materials in an effort to protect the house but increasing the likelihood of driver injury in the event of an accident. Staff recommends mitigation measures at this location to include additional reflective signage warning drivers of the impending turn and reflective roadway striping.

Each of the recommendations are routine safety measures and have been designed and approved by the Engineering Department and the City Engineer and will not require additional review by the City Council to implement.

FISCAL IMPACT:

The fiscal impact of these measures will be minimal and include the cost of striping and signage. These costs can be absorbed by the Public Works budget as part of street maintenance and safety.

ATTACHMENTS:

1. Aerial Photographs of locations
2. Traffic Engineer Striping plans
3. Petition authored by Just-4-Kids Preschool

Attachment 1

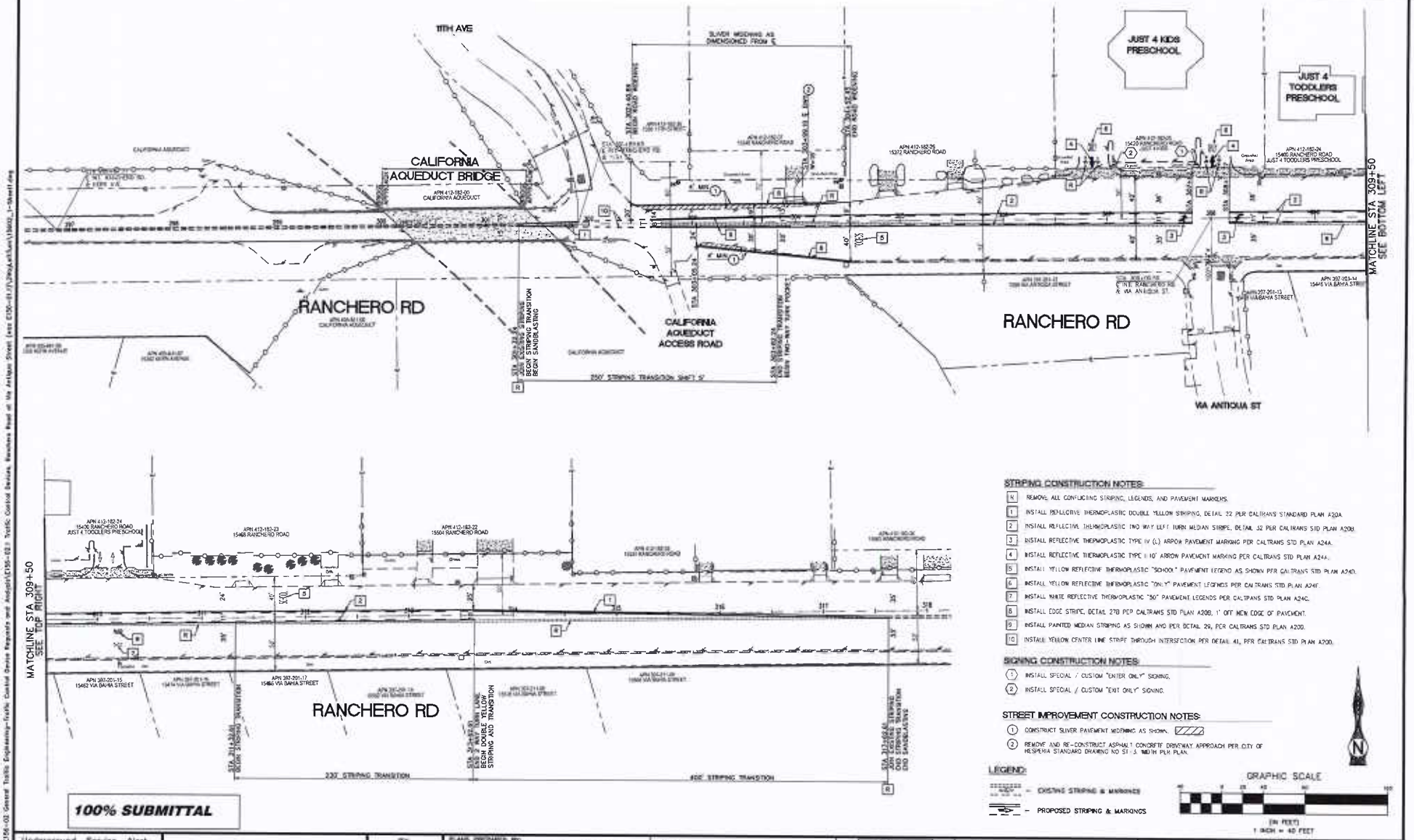

STRIPING CONSTRUCTION NOTES:

- R — REMOVE ALL CONFLICTING STRIPING, LEGENDS, AND PAVEMENT MARKERS.
- 1 — INSTALL REFLECTIVE THERMOPLASTIC DOUBLE YELLOW STRIPING, DETAIL 22 PER CALTRANS STANDARD PLAN A20A.
- 2 — INSTALL REFLECTIVE THERMOPLASTIC TWO WAY LEFT TURN MEDIAN STRIPE, DETAIL 32 PER CALTRANS STD PLAN A20B.
- 3 — INSTALL REFLECTIVE THERMOPLASTIC TYPE IV (L) ARROW PAVEMENT MARKING PER CALTRANS STD PLAN A24A.
- 4 — INSTALL REFLECTIVE THERMOPLASTIC TYPE I 10' ARROW PAVEMENT MARKING PER CALTRANS STD PLAN A24A.
- 5 — INSTALL YELLOW REFLECTIVE THERMOPLASTIC "SCHOOL" PAVEMENT LEGEND AS SHOWN PER CALTRANS STD PLAN A24D.
- 6 — INSTALL YELLOW REFLECTIVE THERMOPLASTIC "ONLY" PAVEMENT LEGENDS PER CALTRANS STD PLAN A24F.
- 7 — INSTALL WHITE REFLECTIVE THERMOPLASTIC "50" PAVEMENT LEGENDS PER CALTRANS STD PLAN A24C.
- 8 — INSTALL EDGE STRIPE, DETAIL 27B PER CALTRANS STD PLAN A20B, 1' OFF NEW EDGE OF PAVEMENT.
- 9 — INSTALL PAINTED MEDIAN STRIPING AS SHOWN AND PER DETAIL 29, PER CALTRANS STD PLAN A20B.
- 10 — INSTALL YELLOW CENTER LINE STRIPE THROUGH INTERSECTION PER DETAIL 41, PER CALTRANS STD PLAN A20D.

SIGNING CONSTRUCTION NOTES:

- 1 — INSTALL SPECIAL / CUSTOM "ENTER ONLY" SIGNING.
- 2 — INSTALL SPECIAL / CUSTOM "EXIT ONLY" SIGNING.

STREET IMPROVEMENT CONSTRUCTION NOTES:

- 1 — CONSTRUCT SILVER PAVEMENT WIDENING AS SHOWN.
- 2 — REMOVE AND RE-CONSTRUCT ASPHALT CONCRETE DRIVEWAY APPROACH PER CITY OF HESPERIA STANDARD DRAWING NO ST-3, WIDTH PER PLAN.

LEGEND:

- EXISTING STRIPING & MARKINGS
- PROPOSED STRIPING & MARKINGS

GRAPHIC SCALE

(IN FEET)
1 INCH = 40 FEET

Underground Service Alert
811
CALL BELOW

PLANS PREPARED BY:
TKE
TERRY M. RENNER R.C.E. No. 69884
EXPIRES 5-30-18
10/27/16

REVISIONS

CITY OF HESPERIA

APPROVED BY
10/27/16

STREET IMPROVEMENT PLAN

RANCHERO ROAD IMPROVEMENTS
STREET AND STRIPING

DRAWING NO.

SHEET 1 OF 1

Attachment 2

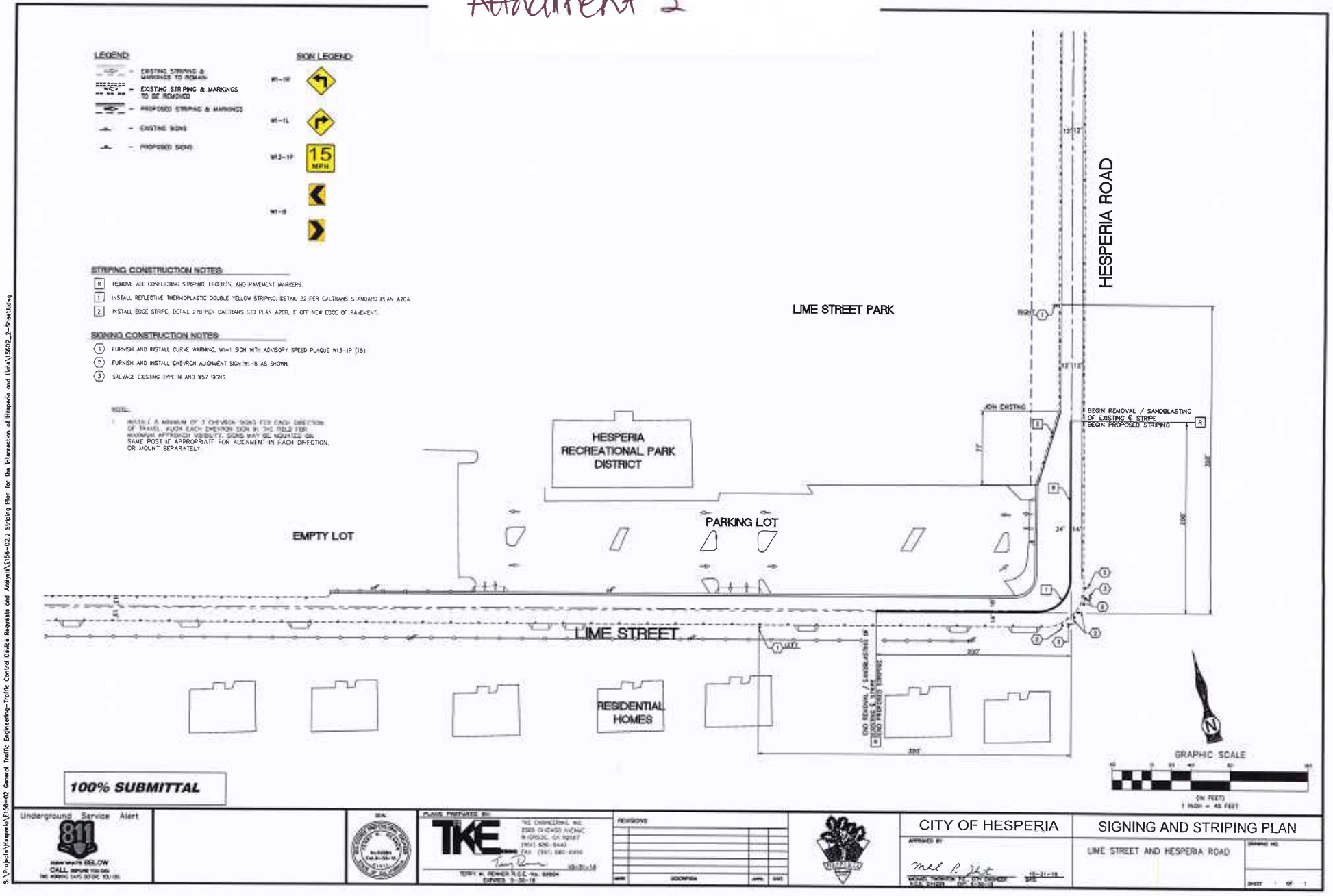

S:\Projects\Hesperia\E156-02 General Traffic Engineering-Traffic Control Device Requests and Analysis\E156-02.2 Striping Plan for the Intersection of Hesperia and Lime\15602_2_Sheet1.dwg

Just-4-Kids Preschool

15420 Ranchero Rd., Hesperia, Ca. 92345
Phone: (760)244-8280 Fax: (760) 947-7701
Lic#364803704 Lic#364803705
Phone (760) 244-8280 Fax (760) 947-7701

August 25, 2016

This letter is to purpose turning lanes into the business of;

Just-4-Kids Preschool
15420 Ranchero Rd
Hesperia, CA 92345

Just-4-Toddlers Preschool
15400 Ranchero Rd
Hesperia, CA 92345

It is with great concern for the safety of all of my parents, children and staff that I am requesting turn lanes into my businesses before something tragic happens.

As you know, traffic has increased down Ranchero Road 100% with the opening of the long awaited pass and off ramps. It is on a daily basis that we hear squeals of tires and talk of near misses when our parents are pulling into our parking lots.

We are asking for your help to hopefully have a safety lane added, so drivers can clearly see this lane and our families can pull into our parking lots safely.

Sincerely,

Candy Eidson

Candy Eidson
Owner/Just-4-Kids Preschool

Parent Petition

Name:Print	Signature:
1. Kristin Pearson	Kristin Pearson
2. Esmeralda Guzman	
3. Wendy Eastwood	
4. Shana Nielsen	Shana Nielsen
5. Jennifer Beyele	
6. Marius Sava	
7. Tim. Scanlan	
8. Chrissy Strahl	
9. Karolyne Fabian	
10. Christina Gil	
11. Fernanda de Alba	
12. CARLOS TALBERT	
13. Kerry young	Kerry young
14. Gladys Lopez	
15. ASHLEY BECKERING	
16. BRANDON BECKERING	
17. Yadira Flores	
18. Karla Hernandez	
19. BRANDIN MURRAY	
20. Jamie Anderson	
21. Jessica Emert	
22. Ana Ramirez	

Print Name	Signature
44. Arlene Barles	C Barles
45. Michael Bogdanoff	Michael Bogdanoff
46. William Johnstone	
47. Katherine Deering	
48. Nick D Johnson	
49. Joanna Arlington	
50. JAMIE VANARB	
51. Charlotte Salker	C.D. Salker
52. April Davidge	
53. Naomi King	
54. Sarah Beatty	Sarah Beatty
55. Ana Ruiz	
56. Teresa Cerda	Teresa Cerda
57. Gabriel Cerda	
58. ERIC DAVIDSON	
59. Ryan Ollila	
60. JULIA WILLIAMS	
61. Samantha Seter	
62. DAVID W. MORROWS, JR.	
63. [illegible]	
64. MARK A. FRANCESCON	
65. Bustos, Vera Q	
66. Debbie Martin	

	Print	Signature
67.	Brooke Jones	
68.	Andrew Nielsen	
69.	Liz Gandara	
70.	Michael Gandara	
71.	Ashley Vannaman	
72.	James Vannaman	
73.	Tammy Ingram	
74.	Ronald Ingram	
75.	Judy Winkler	
76.	JOSEPHE LEWIS	
77.	Tosha Burke	
78.	Rick GRANFIELD	
79.	SHERI OROS	
80.	SUZAN DAVIES	
81.	Zoie Wilson	
82.	Art Gonzalez	
83.	Rudy Sanchez	
84.	MariaChu Rodriguez	
85.	Julia Corona	
86.	Jose Corona	
87.	Maxima Gonzalez	
88.	Lillian Goslin	
89.	Matthew Goslin	
90.	Presley Nation	
91.	Kimberly Bongard	

Print

92. Jennifer Clements
93. Sarah Lincoln
94. Kevin Pham
95. Matthew Nakors
96. Jacqueline Johnson
97. Heather Pfeifer
98. Lori Hansen
99. Janette Latham
100. Madison Hawk
101. Amber Cole
102. Gordon Green
103. Brittany Mentz
104. Tiffany Singh
105. Decubenise Johnson
106. Cynthia Meadows
107. Chris Pearson
108. Jacqueline Collins
109. Stephanie Alaron
110. Christine Perez
111. Margie Land
112. Jim Pfeifer
113. Janet Tackett
114. Paul Tackett
115. Carly McIntyre
116. Eric Land
117. Jason
118. Tamara Strosser
9. Heather Barber
. Tiffany Tashady

Signature

Brittany Mentz

Jacqueline Johnson

Latham

Amber

J Singh

C Meadows

Jacqueline Collins

Stephanie Alaron

C Perez

Carly McIntyre

T Strosser

Heather Barber

Print Name	Signature
1. [illegible]	
2. Rebecca Harrison	
3. Jonathan Witt	
4. Liz Cosgriff	
5. Asia Grayson	
6. Jennie Morris	
7. Jennifer Clements	
8. Mike Drake	
9. Gina Johnson	
10. Bianca Nino	
11. Sean Portanova	
12. Madison Garlick	
13. Josette Lewis	
14. Jennifer Ferris	
15. Jeremy Willden	
16. Steven Gray	
17. Kimberlee Shetts	
18. Elvia Cisneros	
19. Bethany Mizner	
20. [illegible]	
21. Zoie Wilson	
22. Lillian Goslin	
23. Matthew Goslin	

24 Elizabeth Portanova
25 Andra Turner
26 Stephanie Alarcon
27 Tori Clark
28 Cameron Miles
29 McKenzie Wisdom
30 Tylea Brown
31 Amber Dykstra
32 Azshweé Wilden
33 Demyan Thompson
34 JOHN HOLLAND
35 Erica Blatherwick
36 Shaun Blatherwick
37 KIRK VAN ARDS
38 Tiffany Jones
39 LATANEISHA WILKES
40 Jessica Lopez
41. FRANCO BARRIOW
42 Christina Sisk
43
44.
45.
46.
47.

	Print	Signature
121.	Stacey Emerson	
122.	Aimee Gregory	
123.	Brandi Kuhnast	
124.	Shawna Sale	
125.	Jared Hawk	
126.	Danica Paz	
127.	Crystal Perez	
128.	Amanda Ramirez	
129.		
130.		
131.		
132.		
133.		
134.		
135.		
136.		
137.		
138.		
139.		
140.		
141.		
142.		
143.		
144.		
145.		
146.		
147.		
148.		